

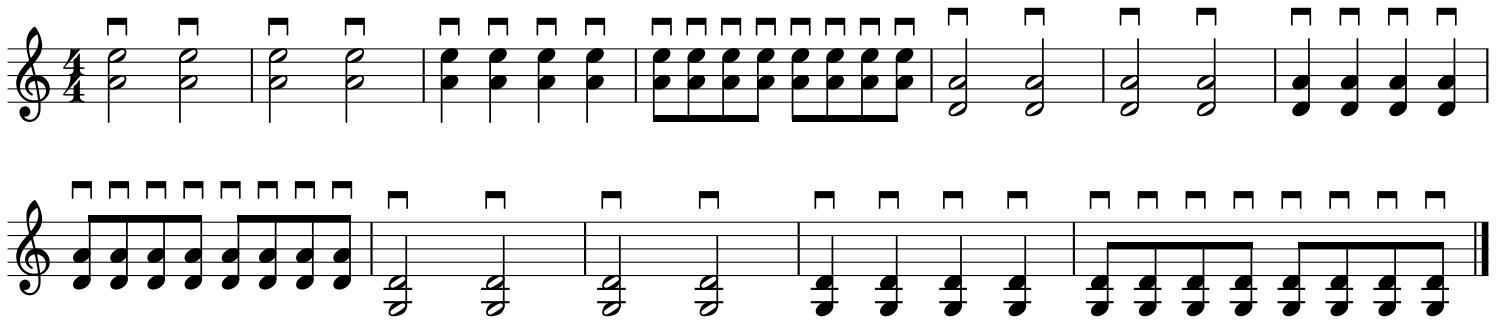

# Arpeggio Technique on Two Strings

Exercise # 1: Exercise for the right hand. Make sure that both strings on each course are struck.

Exercise # 1 musical notation: A two-staff system in 4/4 time. The first staff contains a sequence of chords: two pairs of quarter notes, followed by a series of eighth-note chords, and finally a series of quarter-note chords. The second staff contains a series of eighth-note chords, followed by a series of quarter-note chords, and finally a series of eighth-note chords.

Exercise # 2: Play both notes with the same controlled down-stroke.

Exercise # 3: First note, down-stroke, 2 strings. Second note, upstroke, 1 string.

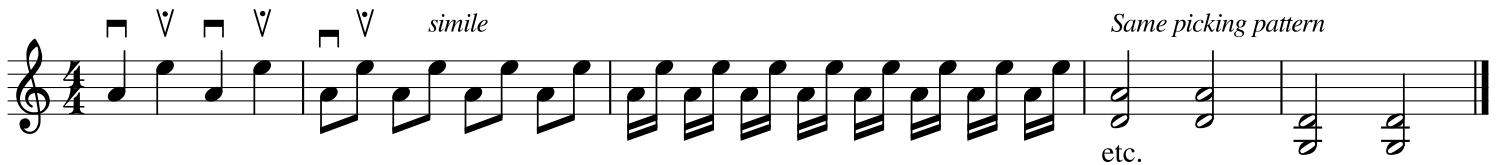

Exercise # 4 After Munier; Double-stops with at least one open string.

Exercise # 4 musical notation: A three-staff system in 4/4 time, key of D major. The first staff contains a sequence of chords: two pairs of quarter notes, followed by a series of eighth-note chords, and finally a series of quarter-note chords. The second staff contains a series of eighth-note chords, followed by a series of quarter-note chords, and finally a series of eighth-note chords. The third staff contains a series of eighth-note chords, followed by a series of quarter-note chords, and finally a series of eighth-note chords.

Exercise # 5 After Munier Make sure not to mute the open string.

simile

Exercise # 6 After Munier

simile

etc.

Exercise # 7 After Calace Double-stops with and without open strings.

Largo

p

simile

Exercise # 8 After Calace

Exercise # 9 After Calace

etc.

Exercise # 10 After Calace

Exercise # 11 Calace

Exercise # 12 Pietro Denis Ah! vous dirais-je maman. (theme) 2 strings arpeggio technique for variation.

Variation 1

Exercise # 13 After Munier First note, upstroke 1 string. Second note, down-stroke 2 strings.

Exercise # 14 After Calace

Exercise # 15 Calace First two notes with the same down-stroke, third note with upstroke 1 string.

Exercise # 16: Play exercise # 5 with the same technique.

Exercise # 17: Same thing with exercise # 8.

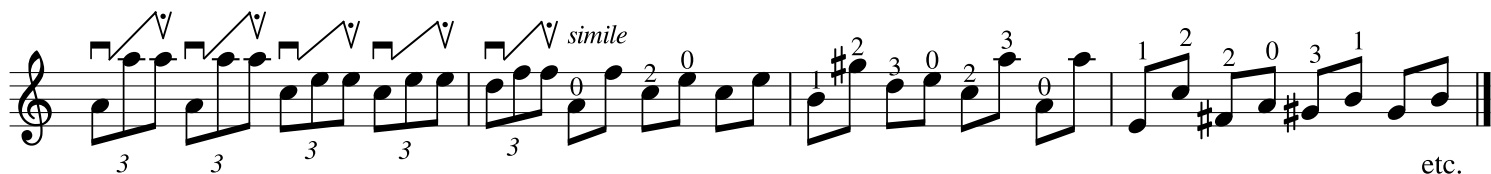

Exercise # 18: Same thing with exercise # 11.

Exercise # 19: Pietro Denis Ah! vous dirais-je maman. Variation 2

# Prélude 7

Pietro Denis

# De l'aveugle de Palmyre

Pietro Denis

## Variation 2

Variation 2 consists of four staves of music in 6/8 time. It features a more complex rhythmic pattern with frequent sixteenth-note runs. The melody is marked with accents (v) and includes a trill (tr) at the beginning. There are several triplet markings (3) throughout the piece. The accompaniment is a dense, rhythmic accompaniment of sixteenth notes.

## Variation 4

Variation 4 consists of four staves of music in 3/8 time. The melody is primarily composed of eighth-note patterns, often with a dotted eighth note. It includes several accents (v) and triplet markings (3). The accompaniment is a rhythmic accompaniment of eighth notes, providing a steady pulse for the melody.

# Les deux Chasseurs et la Laitière

Pietro Denis

## Variation 2

Variation 2 consists of eight staves of music in G major and common time. The first staff features several triplet markings (indicated by a '3' below the notes) and accents (indicated by a 'V' above the notes). The variation is characterized by more complex rhythmic patterns, including sixteenth and thirty-second notes, and frequent rests. The piece concludes with a double bar line on the eighth staff.